

al maestro Enzo Galdi

Questo libro non è in vendita ma è riservato alle Biblioteche e agli studiosi ed è stato stampato nel 2010
a cura del

© **Centro di Ricerca e di Sperimentazione Musicale**

ente morale di promozione culturale non a fini di lucro fondato nel MCMLXXXI
via della Sapienza, 38 - 80138 NAPOLI; sede sociale in via Cardinal Prisco, 88 - 80042 BOSCORECASE
e-mail: dalsigre@libero.it - sito web: www.crsn.altervista.org

E' possibile ricevere gratuitamente copia di questa pubblicazione facendone richiesta al C.R.S.M.
Sono state rispettate le disposizioni della legge n. 106 del 15/4/2004 e del D.P.R. n. 252 del 3/5/2006.

Napoli, palazzo Mastellone. L'invaso del cortile e l'invito della scala aperta.

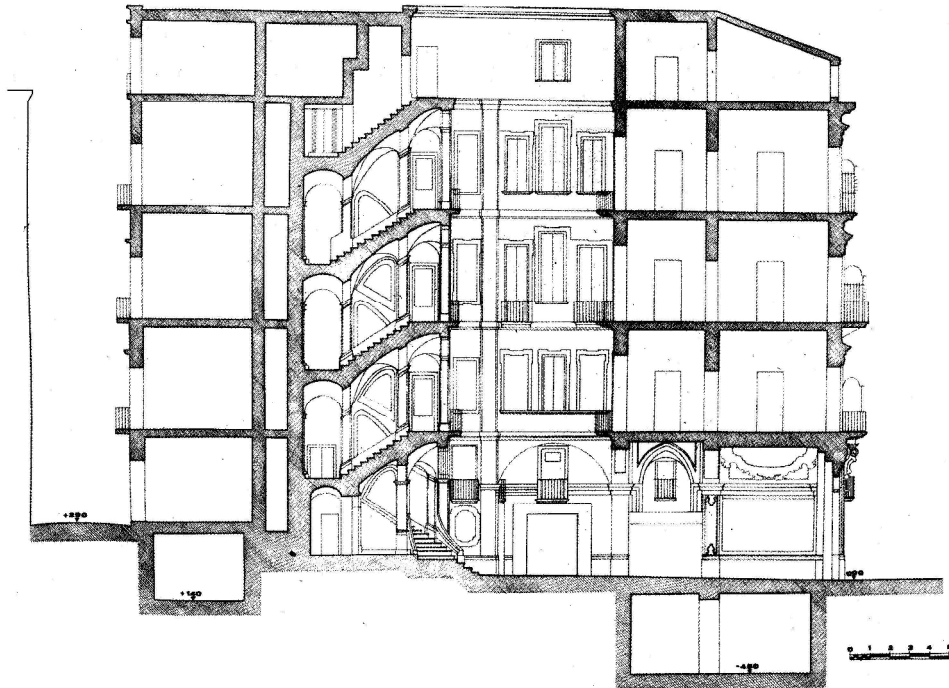

Napoli, palazzo Mastellone. Sezione tra piazza Salvo d'Acquisto e via Simonelli.

Tutta la musica altro non è se non un accordo di prima, terza e quinta.

Delle sette note della musica tre sono fondamentali, cioè la prima nota del tono, la quarta e la quinta.

La prima nota dà legge alla quarta, vale a dire che se la prima nota del tono è in terza maggiore, la quarta del tono deve essere ancora in terza maggiore, e se la prima del tono è in terza minore, la quarta del tono deve essere ancora in terza minore; mentre la terza dà legge alla sesta, e per questa ragione la quarta si dice corrispondente alla prima.

L'altra nota fondamentale è la quinta del tono (*il quinto grado n.d.r.*), la quale deve avere sempre la terza maggiore, sia la prima del tono in terza maggiore o pure in terza minore (*sia nel modo maggiore che in quello minore*); mentre la terza maggiore della quinta del tono viene ad essere la maggiore (*il grado più importante*) del tono principale, e senza questa settima maggiore non si può andare in nessun tono (*non si può modulare*) e per questo la quinta del tono si chiama il sostegno del primo tono.

I principianti di suono e di contrappunto devono ben capire l'accordo di prima, terza e quinta in tutti i sette toni della scala, tanto salendo come discendendo.

.....

I dotti maestri faranno sì che i loro scolari studino bene in tutti i toni, tanto le scale quanto le dissonanze e movimenti, essendo l'unica strada di poter giungere a ben suonare il partimento, per poi con maggior facilità apprendere il contrappunto.

Fedele Fenaroli

Lanciano 1730 - Napoli 1818

SCALA
ARMONIZZATA

in tutte le tonalità maggiori e minori

a cura di
Maria Angela Coppola

Centro di Ricerca e di Sperimentazione Musicale

Scala armonizzata

in tutte le tonalità maggiori e minori

a cura di
Maria Angela Coppola

DO maggiore

III pos.

II pos.

I pos.

I II III IV V VI VII VIII

VII VI V IV III II I

LA minore

3 5 3 4 #6 3 6 3 5 6 #3 5 3 6 3 5 6 3 5

I II III IV V VI VII VIII

3 6 3 4 #6 #3 5 2 #4 6 3 6 3 4 #6 3 5

VII VI V IV III II I

DO# maggiore

I II III IV V VI VII VIII

VII VI V IV III II I

LA# minore

I II III IV V VI VII VIII

VII VI V IV III II I

REb maggiore

I II III IV V VI VII VIII

VII VI V IV III II I

SIb minore

I II III IV V VI VII VIII

VII VI V IV III II I

RE maggiore

3 5 3 4 6 3 6 3 5 6 3 5 3 6 3 5 6 3 5

I II III IV V VI VII VIII

3 6 3 4 #6 3 5 2 4 6 3 6 3 4 6 3 5

VII VI V IV III II I

SI minore

I II III IV V VI VII VIII

VII VI V IV III II I

Mib maggiore

I II III IV V VI VII VIII

VII VI V IV III II I

DO minore

3 5
3 4 #6
3 6
3 5 6
#3 5
3 6
3 5 6
3 5

I II III IV V VI VII VIII

3 6
3 4 #6
#3 5
2 #4 6
3 6
3 4 #6
3 5

VII VI V IV III II I

MI maggiore

I II III IV V VI VII VIII

VII VI V IV III II I

DO# minore

I II III IV V VI VII VIII

VII VI V IV III II I

FA maggiore

I II III IV V VI VII VIII

VII VI V IV III II I

RE minore

3 5 3 4 #6 3 6 3 5 6 #3 5 #3 6 #3 5 6 3 5

I II III IV V VI VII VIII

3 6 3 4 #6 #3 5 2 #4 6 3 6 3 4 #6 3 5

VII VI V IV III II I

FA# maggiore

I II III IV V VI VII VIII

VII VI V IV III II I

RE# minore

I II III IV V VI VII VIII

VII VI V IV III II I

SOLb maggiore

I II III IV V VI VII VIII

VII VI V IV III II I

Mib minore

I II III IV V VI VII VIII

VII VI V IV III II I

SOL maggiore

Measure	Chord	Fingerings
I	C4, E4, G4	3 5
II	C4, E4, G4, B4	3 4 6
III	C4, E4, G4	3 6
IV	C4, E4, G4, B4	3 5 6
V	C4, E4, G4	3 5
VI	C4, E4, G4, B4	3 6
VII	C4, E4, G4, B4	3 5 6
VIII	C4, E4, G4	3 5

I II III IV V VI VII VIII

Measure	Chord	Fingerings
VII	C4, E4, G4	3 6
VI	C4, E4, G4, B4	3 4 #6
V	C4, E4, G4	3 5
IV	C4, E4, G4, B4	2 4 6
III	C4, E4, G4	3 6
II	C4, E4, G4, B4	3 4 6
I	C4, E4, G4	3 5

VII VI V IV III II I

MI minore

I II III IV V VI VII VIII

VII VI V IV III II I

LAb maggiore

I II III IV V VI VII VIII

VII VI V IV III II I

FA minore

I II III IV V VI VII VIII

VII VI V IV III II I

LA maggiore

I II III IV V VI VII VIII

VII VI V IV III II I

FA# minore

I II III IV V VI VII VIII

VII VI V IV III II I

Slb maggiore

I II III IV V VI VII VIII

VII VI V IV III II I

SOL minore

I II III IV V VI VII VIII

VII VI V IV III II I

SI maggiore

I II III IV V VI VII VIII

VII VI V IV III II I

SOL# minore

I II III IV V VI VII VIII

VII VI V IV III II I

LAb minore

I II III IV V VI VII VIII

VII VI V IV III II I

