

Questo libro non è in vendita ma è riservato alle Biblioteche e agli studiosi ed è stato stampato nel 2020  
a cura del

© **Centro di Ricerca e di Sperimentazione Musicale**

ente morale di promozione culturale non a fini di lucro fondato nel MCMLXXXI  
via della Sapienza, 38 - 80138 NAPOLI; sede sociale in via Cardinal Prisco, 88 - 80042 BOSCOLTRECASE

e-mail: [dalsigre@libero.it](mailto:dalsigre@libero.it) - sito web: [www.crsm.altervista.org](http://www.crsm.altervista.org)

E' possibile ricevere gratuitamente copia di questa pubblicazione facendone richiesta al C.R.S.M.  
Sono state rispettate le disposizioni della legge n. 106 del 15/4/2004 e del D.P.R. n. 252 del 3/5/2006.

DOMENICO SARRI

# SONATA

in LA min.

*per*  
Flauto, Archi e B.C.

*cura di*  
Francesco Cirillo

Centro di Ricerca e di Sperimentazione Musicale

# SONATA

in *La min.* per Fl., Archi e B. C.

Domenico Sarri  
Trani, 1679 - Napoli, 1744

a cura di  
Francesco Cirillo

**Largo**

Flauto

Violino I

Violino II

Viola

Clav.

V.cello

*staccato e dolce*

*staccato e dolce*

*staccato e dolce*

*staccato e dolce*

*staccato e dolce*

4 3 6 5 4 3 6 5

Fl.

Vno I

Vno II

Vla

Clav.

V.cello

4

4 3 7 6 4

(b)7 5 b 7 5

8

Fl.

Vno I

Vno II

Vla

Clav.

V.cello

8

8

b 6 b6 b6 #6 #6 b 6 #6

11

Fl.

Vno I

Vno II

Vla

Clav.

V.cello

11

11

11

# # 6 5 #6 6 4 #

Allegro

Flauto

Violino I

Violino II

Viola

Clav.

V.cello

Fl.

Vno I

Vno II

Vla

Clav.

V.cello

7

Fl.

Vno I

Vno II

Vla

Clav.

V.cello

10

Fl.

Vno I

Vno II

Vla

Clav.

V.cello

13

Fl.

Vno I

Vno II

Vla

Clav.

V.cello

17

Fl.

Vno I

Vno II

Vla

Clav.

V.cello

21

Fl.

Vno I

Vno II

Vla

Clav.

V.cello

24

Fl.

Vno I

Vno II

Vla

Clav.

V.cello

27

Fl.

Vno I

Vno II

Vla

Clav.

V.cello

30

Fl.

Vno I

Vno II

Vla

Clav.

V.cello

*(dolce)*

*dolce*

*dolce*

34

Fl.

Vno I

Vno II

Vla

Clav.

V.cello

38

Fl.

Vno I

Vno II

Vla

Clav.

V.cello

41

Fl.

Vno I

Vno II

Vla

Clav.

V.cello

44

Fl.

Vno I

Vno II

Vla

Clav.

V.cello

47

Fl.

Vno I

Vno II

Vla

Clav.

V.cello

*(dolce)*

*dolce*

*dolce*

51

Fl.

Vno I

Vno II

Vla

Clav.

V.cello

54

Fl.

Vno I

Vno II

Vla

Clav.

V.cello

tr.

tr.

6 # 6 # 6 7 7

58

Fl.

Vno I

Vno II

Vla

Clav.

V.cello

b5 b 4 # # #

61

Fl.

Vno I

Vno II

Vla

Clav.

V.cello

64

Fl.

Vno I

Vno II

Vla

Clav.

V.cello

*dolce*

*dolce*

6 # 4 #

4 # b6 5 b

68

Fl.

Vno I

Vno II

Vla

Clav.

V.cello

*dolce*

*dolce*

72

Fl.

Vno I

Vno II

Vla

Clav.

V.cello

*f*

*f*

*f*

*dolce*

*dolce*

6

7

76

Fl.

Vno I

Vno II

Vla

Clav.

V.cello

79

Fl.

Vno I

Vno II

Vla

Clav.

V.cello

82

Fl.

Vno I

Vno II

Vla

Clav.

V.cello

*tr*

*dolce*

6

85

Fl.

Vno I

Vno II

Vla

Clav.

V.cello

89

Fl.

Vno I

Vno II

Vla

Clav.

V.cello

*f*

93

Fl.

Vno I

Vno II

Vla

Clav.

V.cello

96

Fl.

Vno I

Vno II

Vla

Clav.

V.cello

100

Fl.

Vno I

Vno II

Vla

Clav.

V.cello

Larghetto

Flauto

Violino I

Violino II

Viola

Clav.

V.cello

Larghetto

Fl.

Vno I

Vno II

Vla

Clav.

V.cello

12

Fl.

Vno I

Vno II

Vla

Clav.

V.cello

18

Fl.

Vno I

Vno II

Vla

Clav.

V.cello

24

Fl.

Vno I

Vno II

Vla

Clav.

V.cello

6 6 # 4 # 6 6 b # 6

30

Fl.

Vno I

Vno II

Vla

Clav.

V.cello

b 5 6 5

36

Fl.

Vno I

Vno II

Vla

Clav.

V.cello

*dolce*

*(dolce)*

*(dolce)*

6 5 # b 7 # 6 7 # b

42

Fl.

Vno I

Vno II

Vla

Clav.

V.cello

4 b 2 6 5 # 4 6 b 4 #

Spiritoso

Flauto

Violino I

Violino II

Viola

Clav.

V.cello

Fl.

Vno I

Vno II

Vla

Clav.

V.cello

17

Fl.

Vno I

Vno II

Vla

Clav.

V.cello

*dolce*

*dolce*

7 7 4 3  $b7$  5 4 $b$

25

Fl.

Vno I

Vno II

Vla

Clav.

V.cello

7 4  $\#$  6 6  $\#6$

32

Fl.

Vno I

Vno II

Vla

Clav.

V.cello

41

Fl.

Vno I

Vno II

Vla

Clav.

V.cello

*dolce*

*dolce*

48

Fl.

Vno I

Vno II

Vla

Clav.

V.cello

55

Fl.

Vno I

Vno II

Vla

Clav.

V.cello

## FONTE

Manoscritto del sec. XVIII (1725) - Biblioteca del Conservatorio di musica di *S. Pietro a Majella* - Napoli.

Questo celebre manoscritto si compone di 24 Sonate per flauto, archi e continuo di vari autori: F. Mancini (12), A. Scarlatti (7), R. Valentini (1), F. Barbella (2), D. Sarri (1), G.B. Mele (1). Non vi è una partitura orchestrale ma solo parti separate che sono raccolte in cartelline diverse, una per ciascuno strumento; purtroppo sono andate perdute quasi tutte le parti della viola ad eccezione della Sonata di Sarri (*undecima* della serie di ventiquattro) e di due di Mancini (*decima e decimaquarta*).

## NOTE

Questa edizione è conforme al manoscritto di origine.

Le aggiunte del curatore sono scritte fra parentesi mentre le legature sono segnate a linea tratteggiata. Sono stati corretti gli errori del copista e realizzate le omissioni così come di seguito elencate.

### Largo I

Batt. 8 - V.no II - note 1 e 2 scritte senza diesis.

### Allegro

Batt. 12 - V.la - nota 6 scritta come do.

Batt. 13 - V.la - note 6 e 7 scritte senza beq.

Batt. 28 - V.no II - nota 3 scritta senza diesis.

Batt. 28 - Basso - nota 4 scritta senza beq.

Batt. 34 - Basso - nota 1 e 2 scritte senza diesis.

Batt. 46 - V.la - nota 9 scritta come la.

Batt. 46 - V.la - nota 11 scritta senza diesis.

Batt. 47 - V.la - nota 2 scritta con segno di bem.

Batt. 62 - V.no II - nota 2 scritta senza bem.

Batt. 62 - V.no II - nota 12 scritta senza beq.

Batt. 68 - Basso - nota 6 scritta senza beq.

Batt. 69 - Basso - a nota 1 assegnata la sesta, a nota 2 assegnata la terza min.

Batt. 77 - V.no I - nota 8 scritta come re.

Batt. 82 - V.la - nota 5 scritta come do.

Batt. 89 - Basso - nota 6 scritta come la.

Batt. 93 - V.no II - note 1 e 2 scritte senza diesis.

Batt. 95 - V.no I - note 1 e 2 scritte senza diesis.

Batt.102 - V.no II - nota 8 scritta come sol diesis.

Batt. 103 - V.la - nota 2 scritta come re.

## **Larghetto**

Batt. 5 - Basso - a nota 3 assegnata la quinta.

Batt. 12 - Basso - nota 1 e ss. scritta senza bem.

Batt. 22 - Basso - a nota 4 assegnata la settima.

Batt. 26 - Basso - nota 1 scritta come re bem.

## **Spiritoso**

Batt. 9 - V.la - nota 1 scritta come mi.

Batt. 22 e 24 - Fl. - note 1 e 2 scritte come croma col punto e semicroma.

Batt. 50 - V.no I - nota 1 scritta senza bem.

Batt. 54 - V.no I - nota 4 scritta come re.

Batt. 60 - V.no II - nota 3 scritta come re.

FLAUTO

# SONATA

*in La min.* per Fl., Archi e B. C.

*a cura di*  
Francesco Cirillo

Domenico Sarri  
*Trani, 1679 - Napoli, 1744*

**Largo**

3

6

9

12

**Allegro**

**13**

16

19

7

29

33

37

12

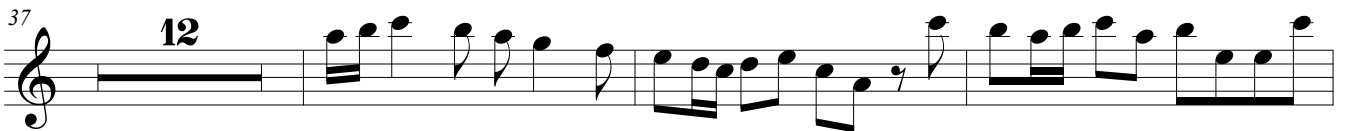

52

56

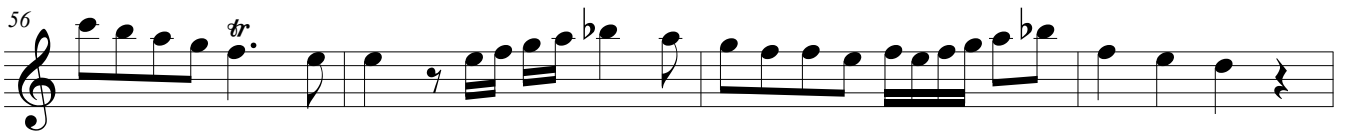

60

5

68

2

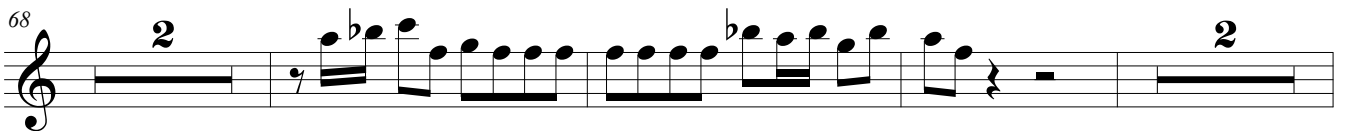

75

5

84

88

7

99

Larghetto

6

10

22

27

38

43

## Spiritoso

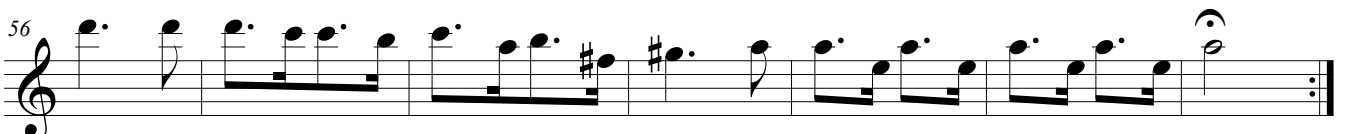
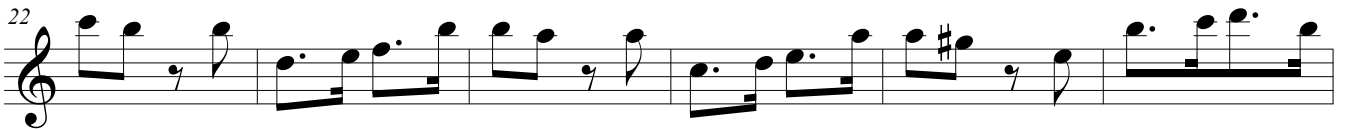
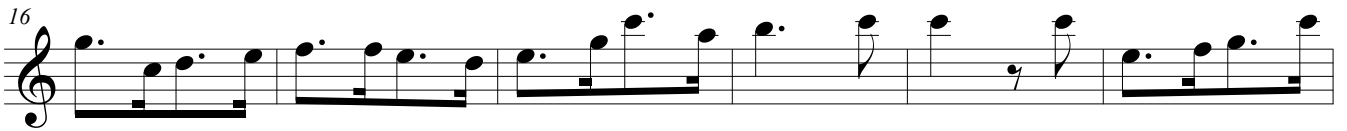

VIOLINO I

# SONATA

*in La min.* per Fl., Archi e B. C.

Domenico Sarri  
Trani, 1679 - Napoli, 1744

*a cura di*  
Francesco Cirillo

**Largo**

*staccato e dolce*

4

7

11

**Allegro**

4

7

11

6

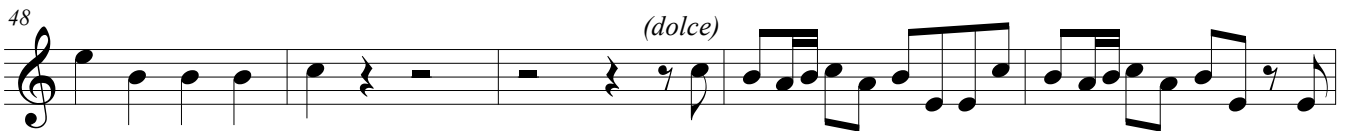
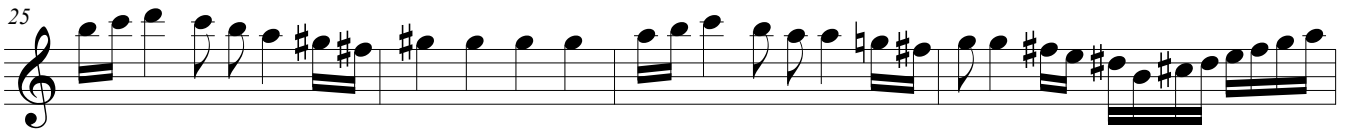

68 *dolce*

72 *f* *dolce*

76

79

82

86

89

92

96

100

Larghetto

Spiritoso

32 *dolce* **3**

39

43

47 *dolce*

51

55

59

62

65 *dolce*

70 *dolce* **f**

74 *dolce*

79

83

88

93

96

101

Larghetto

11

17

9

31

37

37

(dolce)

42

42

Spiritoso

8

8

9 dolce

24

24

32

32

40

40

3 3 3 3 3 dolce

47

47

56

56

VIOLA

# SONATA

*in La min.* per Fl., Archi e B. C.

*a cura di*  
Francesco Cirillo

Domenico Sarri  
*Trani, 1679 - Napoli, 1744*

## Largo

staccato e dolce

4

7

11

## Allegro

9

12

21

26

81 *dolce*

86 *f*

90

95

100

Larghetto

11

16

22

36 *(dolce)*

42

Spiritoso

10

27

36

45

55

VIOLONCELLO

# SONATA

*in La min.* per Fl., Archi e B. C.

Domenico Sarri  
*Trani, 1679 - Napoli, 1744*

*a cura di*  
Francesco Cirillo

## Largo

*staccato e dolce*

4

7

11

## Allegro

5

10

14

19

24

29

34

39

44

49

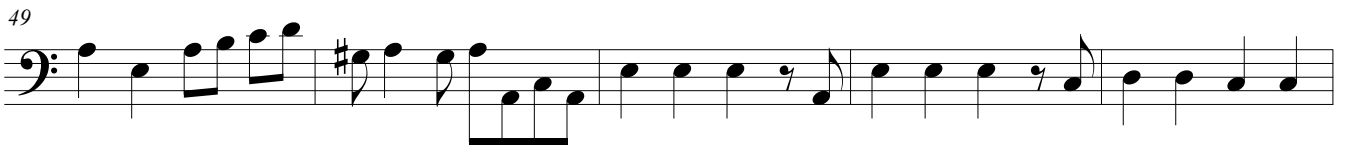

54

59

65

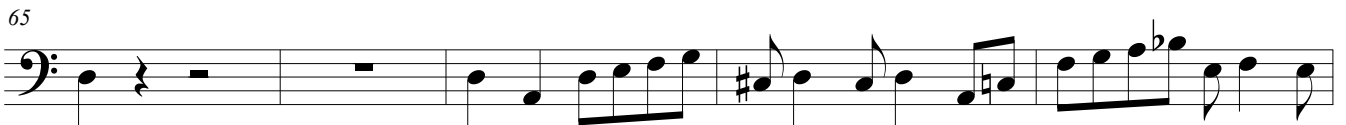

70

76

82

86

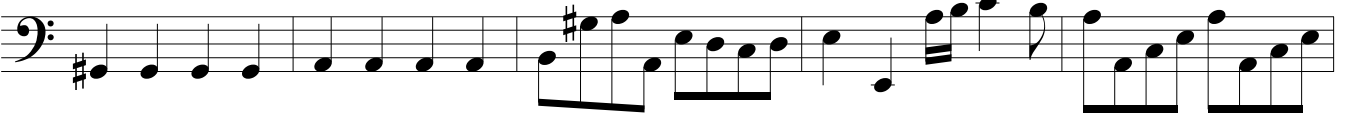

91

96

100

Larghetto

7

14

21

28

35

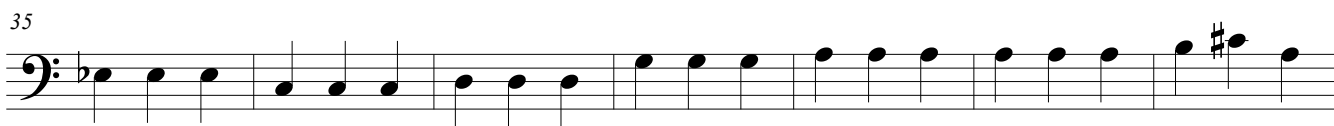

42

Spiritoso

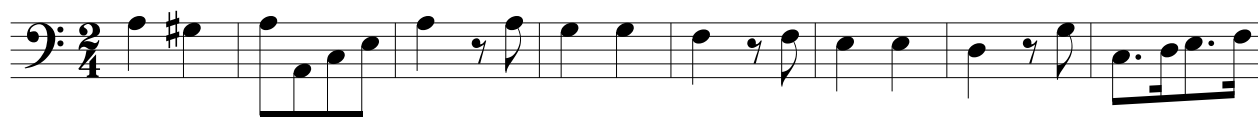

9

18

27

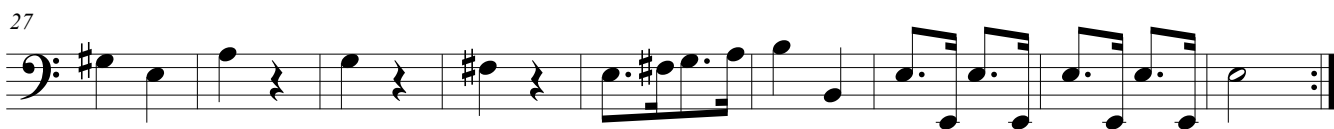

36

44

55

