

VIOLINO I

PASQUALE CAFARO
(Caffariello)

STABAT MATER

per Soprano, Contralto, archi e b.c.

a cura di
Francesco Cirillo

Centro di Ricerca e di Sperimentazione Musicale

VIOLINO I

STABAT MATER

per Soprano, Contralto, archi e b.c.

a cura di
Francesco Cirillo

Pasquale Cafaro (Caffariello)
San Pietro in Galantina, 1708 - Napoli, 1787

Andantino

CUIUS ANIMAM

Allegretto

39 *f* *p*

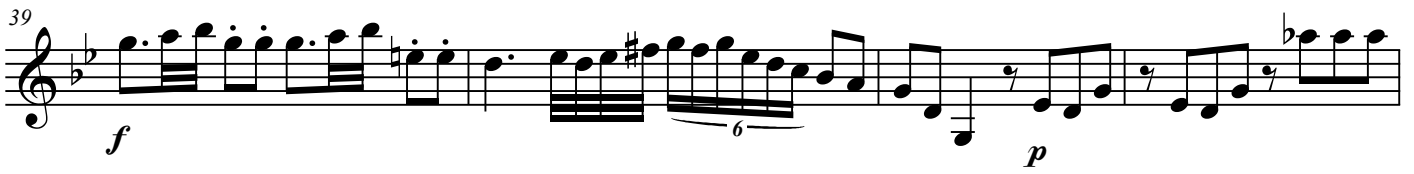

43 *p*

47 *f* *rf* *p* *f* *rf*

52 *f*

QUAE MOEREBAT

Andantino

56 *rf*

63 *rf*

70 *un poco più di moto*

77 *p*

84 *p*

91 *f* *as(sai)*

Andantino

QUIS NON POSSET

99

101

104 *rf* *rf* *p*

108 *p*

112 *rf* *p* *rf*

PRO PECCATIS

Largo

115 *p*

122 (*rf*) *p*

129 *p* (*rf*)

VIDIT SUUM

Larghetto

EIA MATER

Allegro

FAC, UT ARDEAT

FUGA

193

200

210

220

228

FAC UT PORTEM

RECITATIVO Amorosamente andantino

235

257

261

265

269

INFLAMMATUS

Spiritoso

275

279

283

287

f

(attacca)

FAC ME CRUCE

Andantino

291

296

301

306

311

f

QUANDO CORPUS

Larghetto

317

p *rf* *p* *rf*

322

p

326

rf *f* *p* *p* *rf* *f* *p* *rf*

332

p *rf* *p* *f* *p* *rf*

337

p *rf*

342

p

VIOLINO II

PASQUALE CAFARO
(Caffariello)

STABAT MATER

per Soprano, Contralto, archi e b.c.

a cura di
Francesco Cirillo

Centro di Ricerca e di Sperimentazione Musicale

VIOLINO II

STABAT MATER

per Soprano, Contralto, archi e b.c.

a cura di
Francesco Cirillo

Pasquale Cafaro (Caffariello)
San Pietro in Galantina, 1708 - Napoli, 1787

Andantino

1 *p* (*mf*) (*poco forte*) *p* *mf*

6

12 *p* *mf*

19 *f*

24 (attacca)

QUIUS ANIMAM

Andantino

29

32 *f*

35

39 *f* *p*

43 *p*

47 *f* *rf* *p* *f* *rf*

52 *f*

QUAE MOEREBAT

56 Andantino

rf

63 *rf*

70

77 *(p)*

84 *(p)*

91

QUIS NON POSSET

99 *Andante*

101

104

108

112

PRO PECCATIS

115 *Largo*

122

129

VIDIT SUUM

Larghetto

EIA MATER

Allegro

FAC, UT ARDEAT

FUGA 9

193

203

211

221

228

FAC UT PORTEM

RECITATIVO

235

257

261

265

269

INFLAMMATUS

Spiritoso

275

279

283

287

(attacca)

FAC ME CRUCE

Andantino

291

296

301

306

311

QUANDO CORPUS

317 *Larghetto*

p *rf* *p* *rf*

322 *p*

326 *f* *p* *p* *rf* *p* *rf*

332 *p* *rf* *p* *f* *p* *rf*

337 *p* *rf*

342

VIOLA

PASQUALE CAFARO
(Caffariello)

STABAT MATER
per Soprano, Contralto, archi e b.c.

a cura di
Francesco Cirillo

Centro di Ricerca e di Sperimentazione Musicale

VIOLA

STABAT MATER

per Soprano, Contralto, archi e b.c.

Pasquale Cafaro (Caffariello)
San Pietro in Galantina, 1708 - Napoli, 1787

a cura di
Francesco Cirillo

Andantino

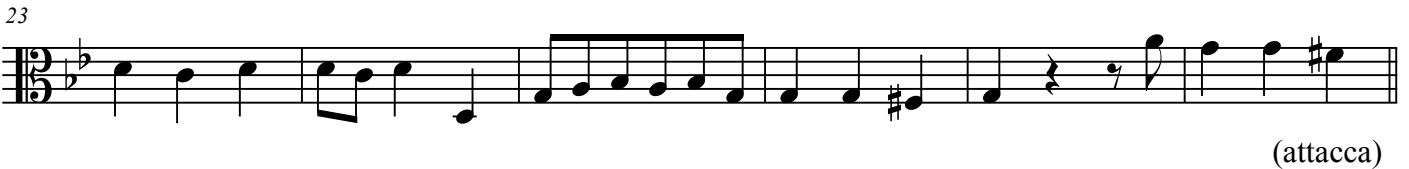

CUIUS ANIMAM

Andantino

44

48

52

QUAE MOEREBAT

Andantino

56

62

70

77

85

92

QUIS NON POSSET

99 Andantino

104

110

PRO PECCATIS

115 Largo

122

129

VIDIT SUUM

136 Larghetto

139

143

EIA MATER

147 Allegro

151

156

FAC UT ARDEAT

FUGA

161

175

184

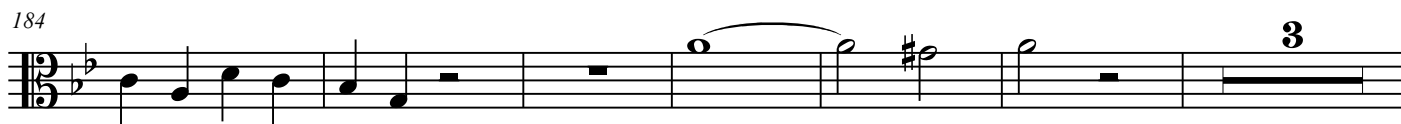

193

200

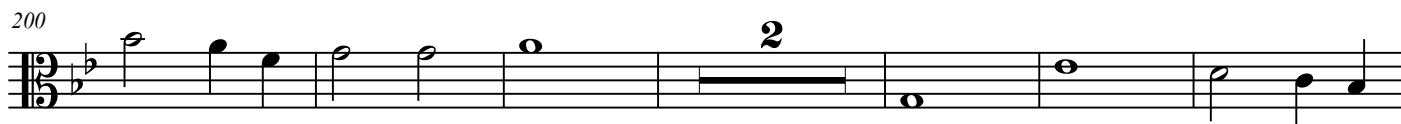

208

220

FAC UT PORTEM

RECITATIVO *Amoroso andantino*

235

19

258

263

268

INFLAMMATUS

275 *Spiritoso*

279

283

287

FAC ME CRUCE

291 Andantino

297

303

310

QUANDO CORPUS

317 Larghetto

323

329

335

340

BASSO

PASQUALE CAFARO
(Caffariello)

STABAT MATER
per Soprano, Contralto, archi e b.c.

a cura di
Francesco Cirillo

Centro di Ricerca e di Sperimentazione Musicale

BASSO

STABAT MATER

per Soprano, Contralto, archi e b.c.

a cura di
Francesco Cirillo

Pasquale Cafaro (Caffariello)
San Pietro in Galantina, 1708 - Napoli, 1787

Andantino

pf (poco forte)

8

15

rf *f*

22

(attacca)

CUIUS ANIMAM

29 Allegretto

34

f

39

f *p*

44

rf *p*

48

52

QUAE MOEREBAT

56

Andantino

61

68

75

81

86

93

QUIS NON POSSET

99 Andantino

103

107

111

PRO PECCATIS

115 Largo

121

129

VIDIT SUUM

136 Larghetto

141

EIA MATER

147 Allegro

151

156

FAC UT ARDEAT

FUGA

161

177

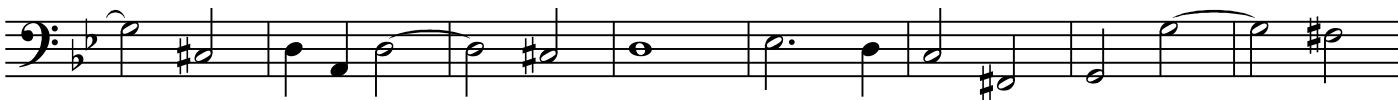

185

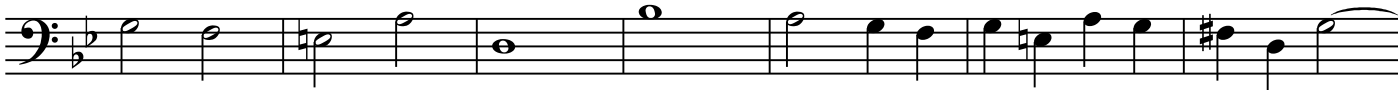

192

201

210

217

229

SANCTA MATER

235

Recitativo

244

FAC UT PORTEM

254

Amoroso andantino

258

262

266

270

INFLAMMATUS

275 Spiritoso

279

283

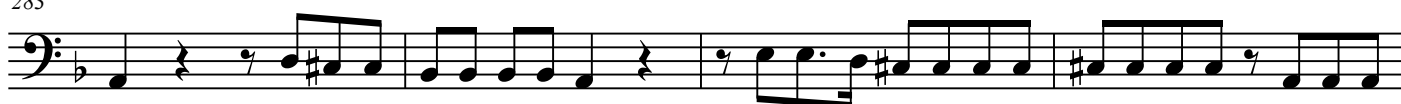

287

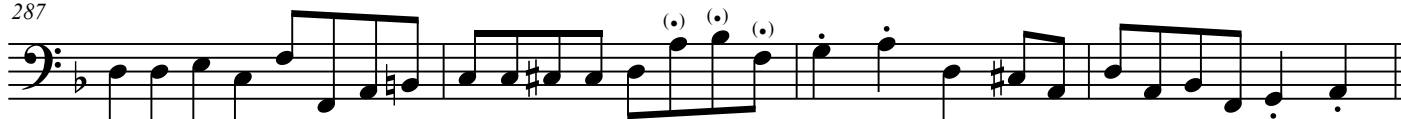

(attacca)

FAC ME CRUCE

291 Andantino

296

301

306

311

QUANDO CORPUS

Larghetto

317

323

329

335

341
