

Questo libro non è in vendita ma è riservato alle Biblioteche e agli studiosi ed è stato stampato nel 2022
a cura del

© **Centro di Ricerca e di Sperimentazione Musicale**

ente morale di promozione culturale non a fini di lucro fondato nel MCMLXXXI
via della Sapienza, 38 - 80138 NAPOLI; sede sociale in via Cardinal Prisco, 88 - 80042 BOSCOLTRECASE

e-mail: dalsigre@libero.it - sito web: www.crsm.altervista.org

E' possibile ricevere gratuitamente copia di questa pubblicazione facendone richiesta al C.R.S.M.
Sono state rispettate le disposizioni della legge n. 106 del 15/4/2004 e del D.P.R. n. 252 del 3/5/2006.

NICOLA MATTEIS *il Giovane*

TRIO

per due VV.ni e b.c.

a cura di
Nunzia Sorrentino

Centro di Ricerca e di Sperimentazione Musicale

FONTE

Manoscritto del sec. XVIII
SLUB - Sächsische Landesbibliothek
Biblioteca Sassone Statale e Universitaria di Dresda

NOTE

Questa edizione è conforme al manoscritto di origine tuttavia sono stati corretti gli errori del copista.

Le aggiunte della curatrice sono segnate con linea tratteggiata oppure a caratteri rimpiccioliti.

TRIO

per due vv.ni e b.c.

Nicola Matteis *il Giovane*
Londra, sec. XVII - Vienna, 1737

a cura di
Nunzia Sorrentino

PRAELUDIUM

10

10

14

14

19

19

34

34

38

38

42

42

70 Adagio Sarabanda

84

84

Gavotte

120

120

126

126

131

131

136

136 *Largo*

142

142

148

148

155

155

161

161

168

168

176

176 Gigue

178

178

181

181

184

p

p

184

p

187

187

190

190

piano

193

193

196

196

199

199

202

202

205

205

207

207

209

209

212

212

214

214

VIOLINO I

TRIO

per due vv.ni e b.c.

a cura di
Nunzia Sorrentino

Nicola Matteis *il Giovane*
Londra, sec. XVII - Vienna, 1737

PRAELUDIUM

Grave

Presto

49

53

57

62

66

70 Adagio Sarabanda

76

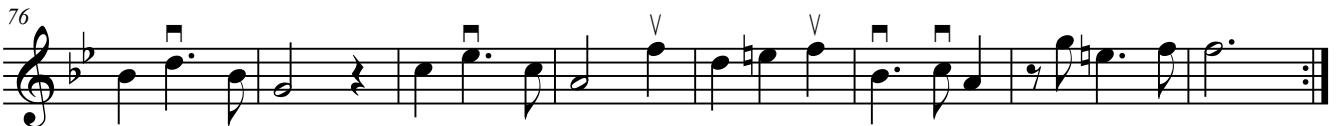

84

91

Gavotte

107

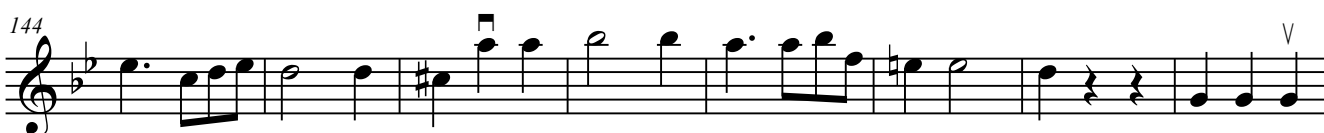

176 Gigue

176

179

182

185 *p*

189

193

197

201

205

208

211

214

VIOLINO II

TRIO

per due vv.ni e b.c.

Nicola Matteis *il Giovane*

Londra, sec. XVII - Vienna, 1737

a cura di

Nunzia Sorrentino

PRAELUDIUM

Grave

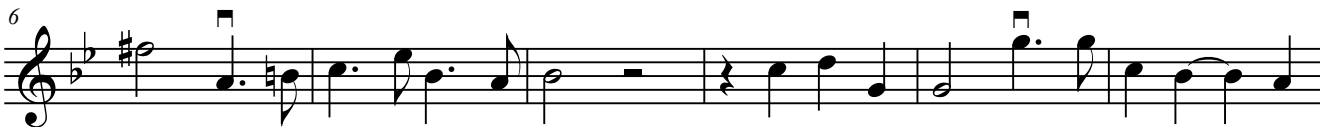

Presto

50

54

58

62

piano

66

70 Adagio Sarabanda

79

86

93

Gavotte

107

120

126

132

136 *Largo*

144

152

159

167

176 Giga

176

179

182

185

p

188

191

195

199

202

206

210

214

VIOLONCELLO

TRIO
per due vv.ni e b.c.

Nicola Matteis *il Giovane*
Londra, sec. XVII - Vienna, 1737

a cura di
Nunzia Sorrentino

PRAELUDIUM

Grave

V.cello

8 12

16

Presto

28

34

39

43

48

2

54

59

64

70 Adagio

Sarabanda

75

82

89

96

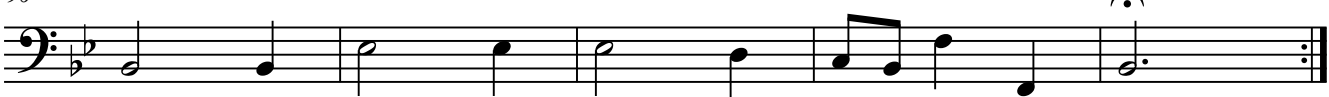

Gavotte

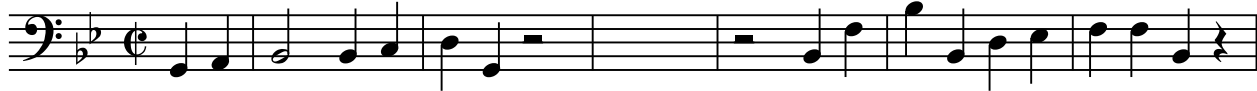

107

120

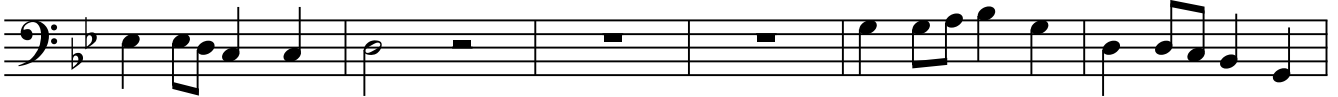

126

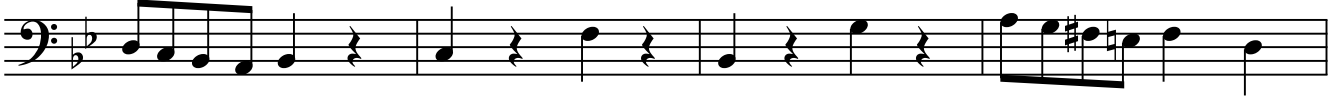

130

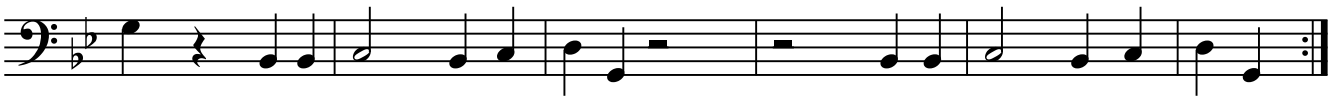
136 *Largo*

143

150

157

164

170

176 Gigue

179

183

187

191

194

198

201

205

210

214

