

Questo libro non è in vendita ma è riservato alle Biblioteche e agli studiosi ed è stato stampato nel 2020
a cura del © **Centro di Ricerca e di Sperimentazione Musicale**
ente morale di promozione culturale non a fini di lucro fondato nel MCMLXXXI
via della Sapienza, 38 - 80138 NAPOLI; sede sociale in via Cardinal Prisco, 88 - 80042 BOSCOLTRECASE
e-mail: dalsigre@libero.it - sito web: www.crsm.altervista.org
E' possibile ricevere gratuitamente copia di questa pubblicazione facendone richiesta al C.R.S.M.
Sono state rispettate le disposizioni della legge n. 106 del 15/4/2004 e del D.P.R. n. 252 del 3/5/2006.

FONTE

Manoscritti del sec. XVIII

Biblioteca del Conservatorio di musica di *S. Pietro a Majella* - Napoli

- Ms. Marotta - *Copiato per uso del Sig. D. Giovanni Marotta*

- Ms. Cuffari - *Al Sig. Marchese Cuffari per uso dei suoi S.ri Figli*

NOTE

Questa edizione è frutto della comparazione fra i due manoscritti ed è fedele agli originali ma sono stati corretti i numerosi errori dei copisti.

Le aggiunte del curatore sono segnate fra parentesi o scritte a caratteri rimpiccioliti, oppure con linee tratteggiate.

FEDELE FENAROLI

SEI SONATE

OPERA SECONDA

PER CEMBALO (O PIANOFORTE)
CON L'ACCOMPAGNAMENTO DI UN VIOLINO

A CURA DI
FRANCESCO CIRILLO

Centro di Ricerca e di Sperimentazione Musicale

SEI SONATE

per cembalo (o p.forte) con l'accompagnamento di un violino
OPERA SECONDA

a cura di
Francesco Cirillo

Fedele Fenaroli
Lanciano, 1730 - Napoli, 1818

SONATA VII

Allegro

V.no

Allegro

Clav.
o Pf.

5

5

9

9

13

16

f

19

22

26

26

29

29

f

32

32

p

32

35

35

p

35

38

f

41 Andante

41 Andante

45

51

56

61

64

69

72

76

82 Allegro

87

93

98

104

109

114

119

124

129

SONATA VIII

Allegro

V.no

p (*f*) (*p*)

Clav.
o Pf.

p *f* *p*

4

f

4

f

8

8

12

12

SONATA VIII

16

16

20

20

23

23

p

26

26

f

SONATA VIII

30 Andante *p*

33

37

41

45

49

53

57

SONATA VIII

61 Allegro

p

70

77

84 Da capo

Da capo

SONATA VIII

15

89

96

103

108

SONATA VIII

16

114

122

128

132

SONATA IX

Allegro

V.no

Allegro

Clav.
o Pf.

4

7

10

SONATA IX

18

14

17

20

23

Andante

26 *p*

Andante

32

37

40

SONATA IX

20

44

49

53

56

60 Allegro

SONATA IX

22

82

82

90

90

98

98

106

106

SONATA X

V.no

Allegro

p

Clav.
o Pf.

Allegro

(*p*)

5

5

9

9

13

13

16

19

23

26

28

30

33

36

Andantino

39

Andantino

39

p

42

42

46

46

50

50

54

57

61

65

69 *Allegro*

76

83

89

95

102

108

114

SONATA XI

(Allegro)

V.no

(Allegro)

Clav.
o Pf.

3

3

6

6

8

8

10

13

16

19

22

25

28

31

33 Andante

47

47

50

50

54

54

57

57

60

63

66

70

74 Allegro

82

89

96

103

109

115

121

SONATA XII

V.no

Allegro

Allegro

3

5

7

7

10

13

16

19

22

25

27

29

32

35

38

40

43 Andante

48

53

59

64

69

75

80

86

92

97

102

107

111

115

119

123

123

127

127

131

131

135

135

Fine dell'opera seconda = segue opera terza

VIOLINO

FEDELE FENAROLI

SEI SONATE

OPERA SECONDA

PER CEMBALO (O PIANOFORTE)
CON L'ACCOMPAGNAMENTO DI UN VIOLINO

A CURA DI
FRANCESCO CIRILLO

Centro di Ricerca e di Sperimentazione Musicale

SEI SONATE

per cembalo (o p.forte) con l'accompagnamento di un violino
OPERA SECONDA

a cura di
Francesco Cirillo

Fedele Fenaroli
Lanciano, 1730 - Napoli, 1818

SONATA VII

Allegro

41 Andante

82 Allegro

SONATA VIII

Allegro

p *(f)* *(p)*

4 *(f)*

7

10

13

16

20

24

27

30 Andante *p*

SONATA VIII

SONATA VIII

6

61 Allegro 2 *p*

69

77

83 Da capo

89

96

104

109 2

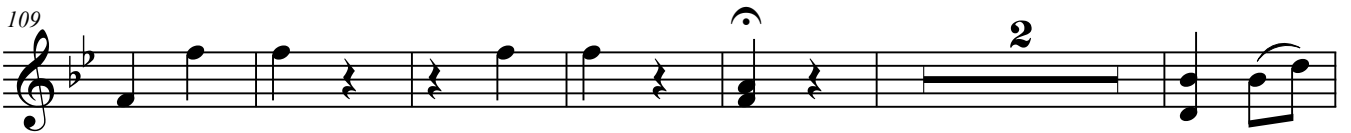

117

124

131 *f*

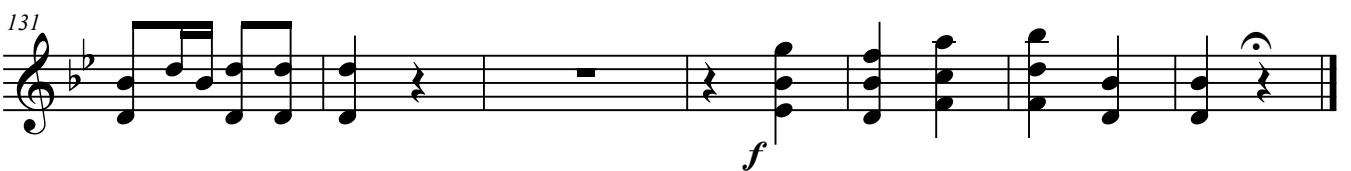

SONATA IX

Allegro

Andante

SONATA IX

8
37

42

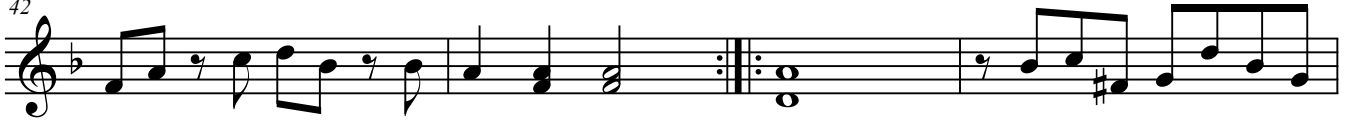

46

51

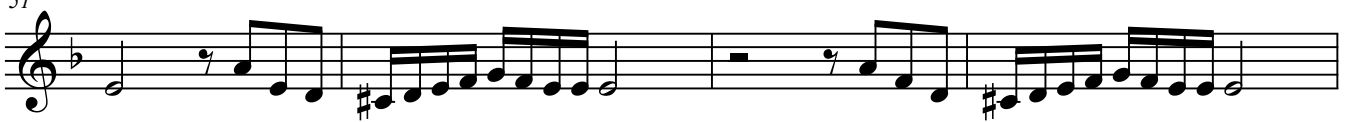

55

60 *Allegro*

67

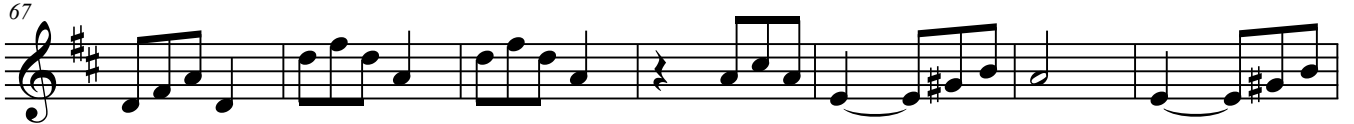

74

82

92

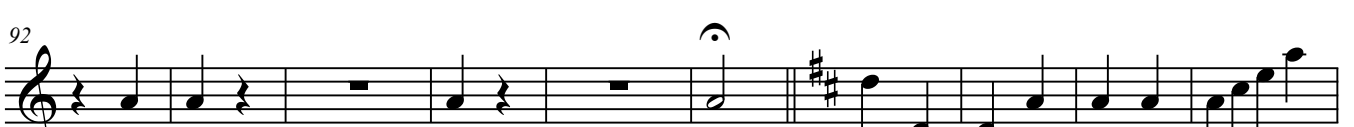

102

SONATA X

Allegro

p

5

9

14

19

24

29

34

SONATA XI

(Allegro)

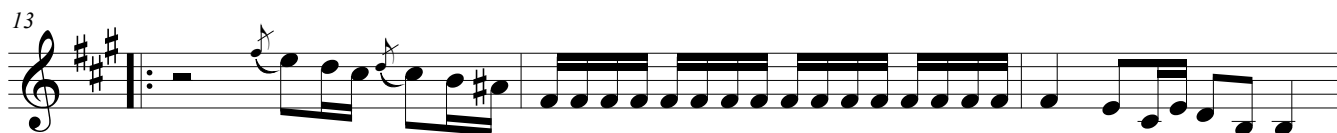
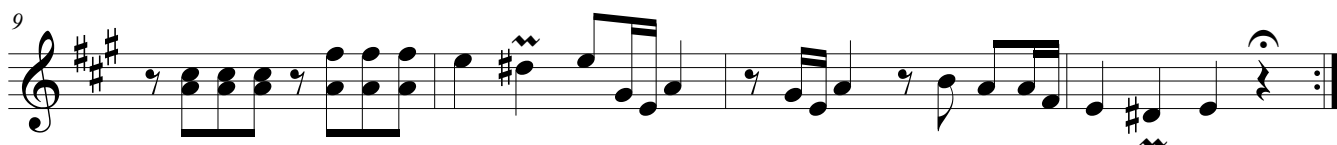

33 Andante

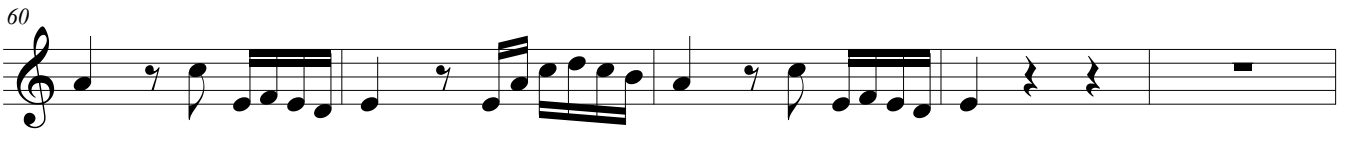
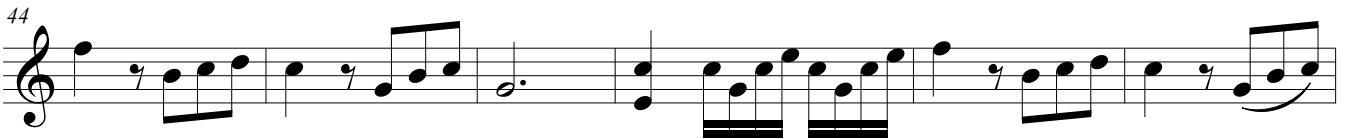
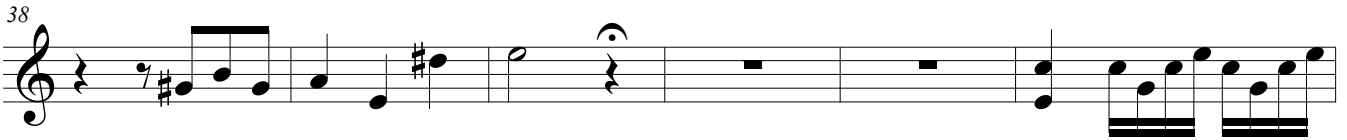
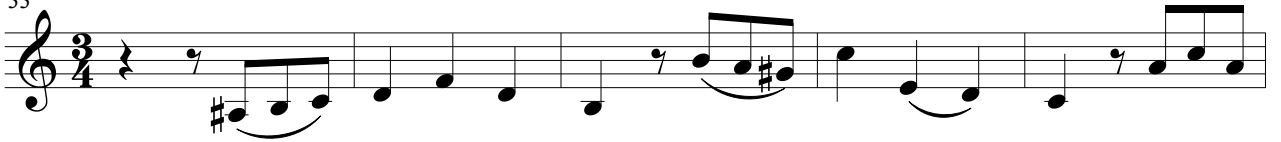

74 *Allegro*

81

88

95

103

110

119

SONATA XII

Allegro

4

7

12

15

18

22

26

29

