

Questo libro non è in vendita ma è riservato alle Biblioteche e agli studiosi ed è stato stampato nel 2021  
a cura del © Centro di Ricerca e di Sperimentazione Musicale  
ente morale di promozione culturale non a fini di lucro fondato nel MCMLXXXI  
via della Sapienza, 38 - 80138 NAPOLI; sede sociale in via Cardinal Prisco, 88 - 80042 BOSCOLTRECASE  
e-mail: [dalsigre@libero.it](mailto:dalsigre@libero.it) - sito web: [www.crsm.altervista.org](http://www.crsm.altervista.org)

E' possibile ricevere gratuitamente copia di questa pubblicazione facendone richiesta al C.R.S.M.  
Sono state rispettate le disposizioni della legge n. 106 del 15/4/2004 e del D.P.R. n. 252 del 3/5/2006.

FEDELE FENAROLI

# SEI SONATE

OPERA TERZA

PER CEMBALO (O PIANOFORTE)  
CON L'ACCOMPAGNAMENTO DI UN VIOLINO

A CURA DI  
FRANCESCO CIRILLO

Centro di Ricerca e di Sperimentazione Musicale

#### FONTE

Manoscritti del sec. XVIII

Biblioteca del Conservatorio di musica di *S. Pietro a Majella* - Napoli

- Ms. Marotta - *Copiato per uso del Sig. D. Giovanni Marotta*

- Ms. Cuffari - *Al Sig. Marchese Cuffari per uso dei suoi S.ri Figli*

Coll. Od. 1. 22 e 23

#### NOTE

Questa edizione è frutto della comparazione fra i due manoscritti ed è fedele agli originali, tuttavia sono stati corretti i numerosi errori dei copisti.

Le aggiunte del curatore sono segnate fra parentesi o scritte a caratteri rimpiccioliti, oppure con linee tratteggiate.

# SEI SONATE

per cembalo (o p.forte) con l'accompagnamento di un violino  
OPERA TERZA

a cura di  
Francesco Cirillo

Fedele Fenaroli  
Lanciano, 1730 - Napoli, 1818

## SONATA XIII

Allegro

11

(p) (f) (p)

*p* *f* (*p*)

14

(f) (f) (*p*)

18

(p) (*p*) (*p*) (*p*)

22

(f) (*p*) (*p*) (*p*)

26 *(cresc.)*

29 *f*

32 *p*

35 *p* *f* *p* *f* *p*

38

*f*

38

*f*

41

41

44

44

47

*p*

47

*(p)*

51 *f*

51 *f*

54 *p*

54 *p*

58 *f* *(cresc.)*

58 *f* *(cresc.)*

61 *f*

61 *f*

## Rondò Andante

85

85

90

(p)

p

95

f

f

100

100

105

*p*

*(p)*

110

110

115

*f*

120

*f*

*(p)*

*p*

125

*f*

130

*f*

Allegro

135

Allegro

141

Allegro

## SONATA XIV

Allegro

V.no

*p*

4

7

10

14

17

20

23

*Da capo*

26

30

34

38

41

41

41

44

44

44

47

47

47

50

50

50

54 Allegretto

78

83

87

92

96

100

104

108

112

112

116

116

120 **Finale**

120 *f*

120 *f*

125

125 *f*

125 *f*

## SONATA XV

Allegro

V.no

*f* *p*

4

7

9

*f* *f*

12

12

15

15

18

18

20

20

*p*

23

*f*

*f*

26

29

32

*p*

*p*

35

38

41

44

47

49

51

53

56 *Allegro*

*p*

61

61

66

66

72

72

77

82

88

94

*Siegue*

100

104

108

112

## SONATA XVI

Allegro

V.no

10

10

*p*

13

13

16

16

18

18

*f*

21

21

*p*

24

24

*f*

26

26

*p*

28

28

*f*

31

31

*p*

34

34

*(cresc.)*

34

*(cresc.)*

37

37

*f*

37

*f*

39

39

39

42 Allegretto

63

63

68

68

*f* *p*

68

*f* *p*

74

74

*f* *p*

74

*f* *p*

79

79

*f* *p*

79

*f* *p*

85

90

94

99

## SONATA XVII

V.no

Allegro

*p*

*(p)*

4

7

10

13

13

16

16

19

*p* *f*

*p* *f*

22

22

25

25

28

28

30

30

33

33

36

36

39

39

42

42

45

45

## Allegretto

64

68

72

76

80

84

87

90

## SONATA XVIII

Allegro

V.no

*p*

5

5

9

9

13

13

17

21

24

28

32

35

38

42

46

48

51

55

58

61

64

68

Allegro

94

99

105

111

116

116

122

122

127

127

133

133

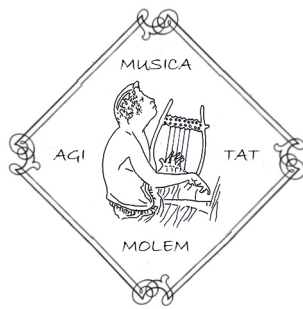

VIOLINO

FEDELE FENAROLI

# SEI SONATE

OPERA TERZA

PER CEMBALO (O PIANOFORTE)  
CON L'ACCOMPAGNAMENTO DI UN VIOLINO

A CURA DI  
FRANCESCO CIRILLO

Centro di Ricerca e di Sperimentazione Musicale

# SEI SONATE

per cembalo (o p.forte) con l'accompagnamento di un violino  
OPERA TERZA

Fedele Fenaroli  
Lanciano, 1730 - Napoli, 1818

a cura di  
Francesco Cirillo

## SONATA XIII

Allegro

V.no

4

9

12

15

19

23

27

30

*p*

*f* *p* *f*

*p* *f*

*p*

*(cresc.)* *f*

33 

36 

39 

42 

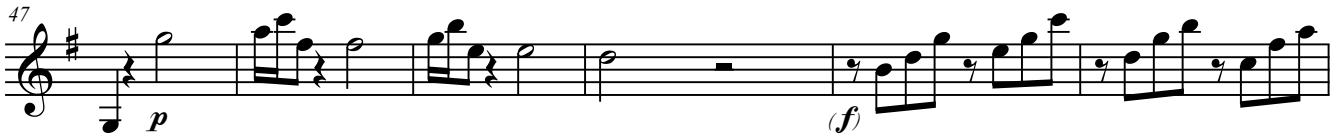
47 

53 

57 

61 

Rondò Andante

71 

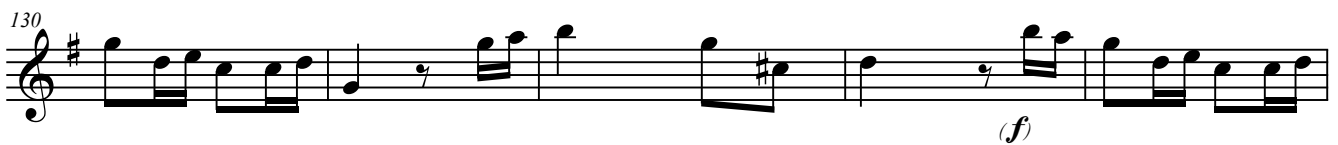
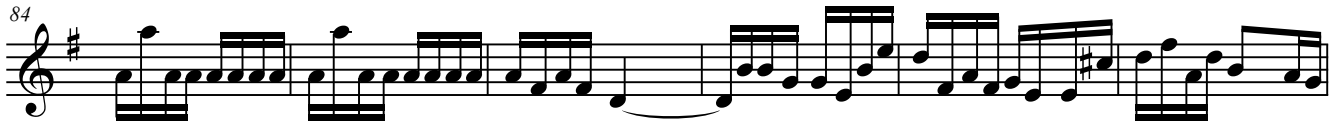
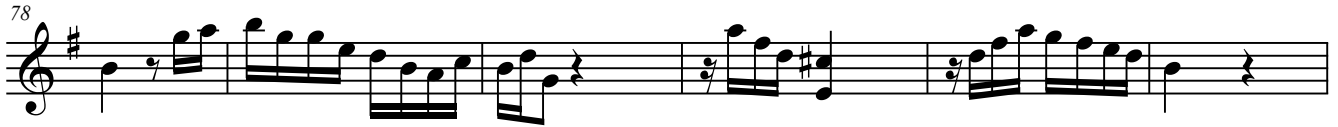

Allegro

# SONATA XIV

*Allegro*

*p*

5

9

13

17

20

23

*Da capo*

28

32

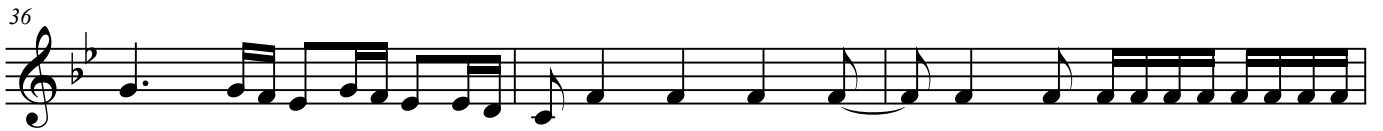

## 54 Allegretto

## SONATA XV

Allegro

5

9

14

18

21

25

28

32

36

40

43

*f* *p* *f* *p* *f* *p* *f* *p* *f* *p* *f*

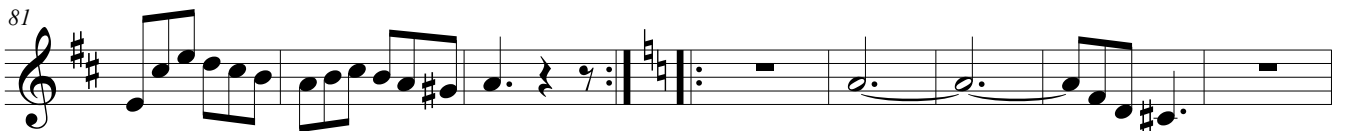
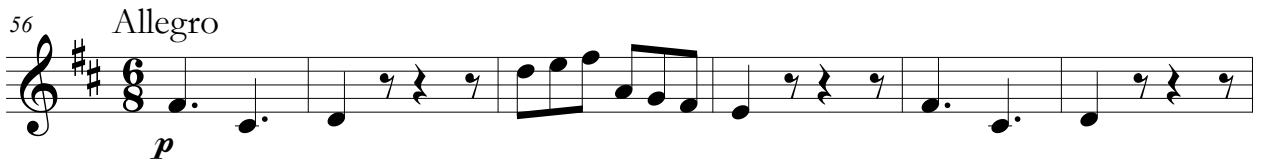
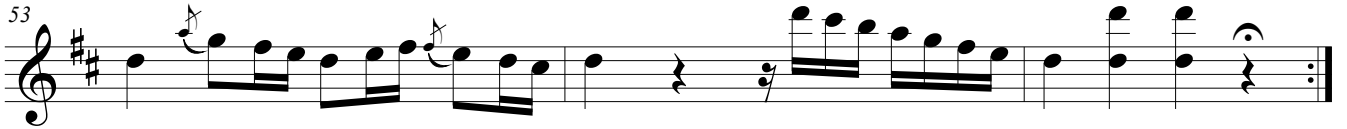
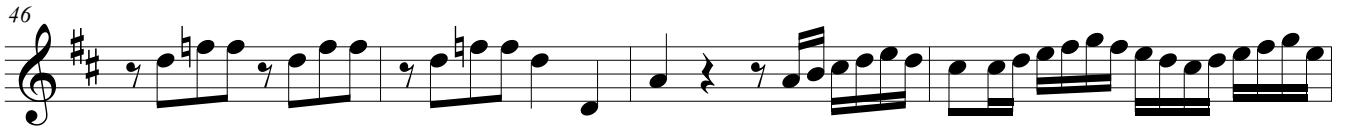

## SONATA XVI

Allegro

*p*

4

8

12

17

21

25

29

33 *(cresc.)*

*f*

38

42 Allegretto

*p*

49

*f*

54

*p*

61

68

*f* *p* *f*

76

*p* *f*

82

90

97

## SONATA XVII

Allegro

*p*

4

7

11

15

19

*p* *f*

23

26

29

33

37

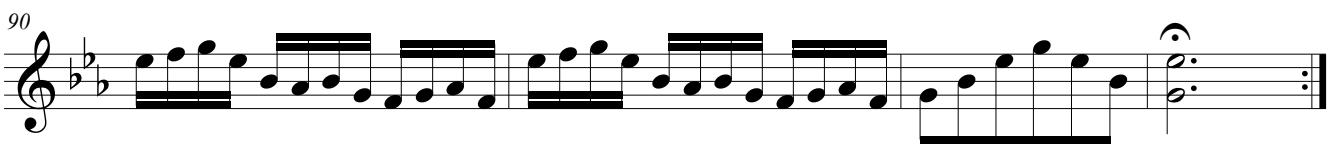
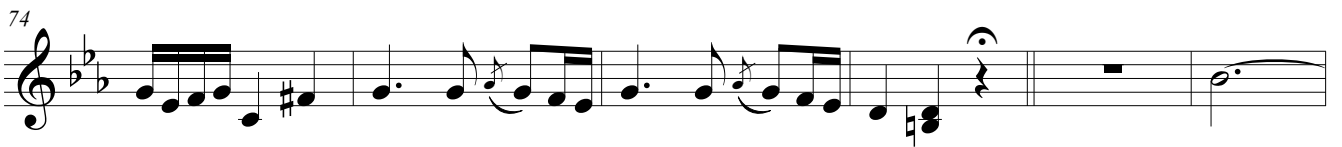
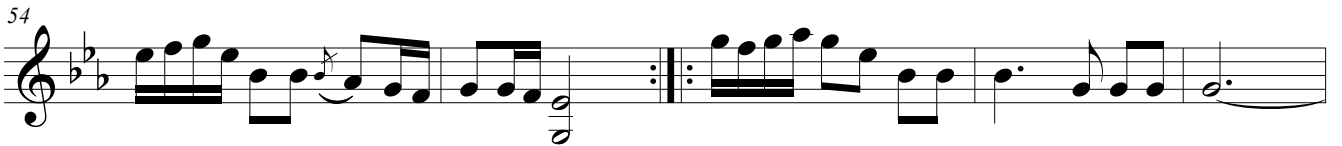
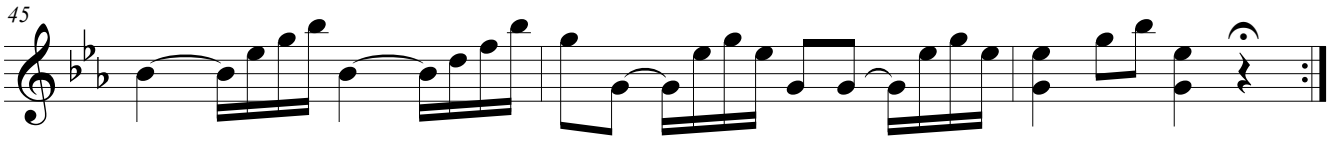

## SONATA XVIII

Allegro

*p*

5

9

13

18

22

25

30

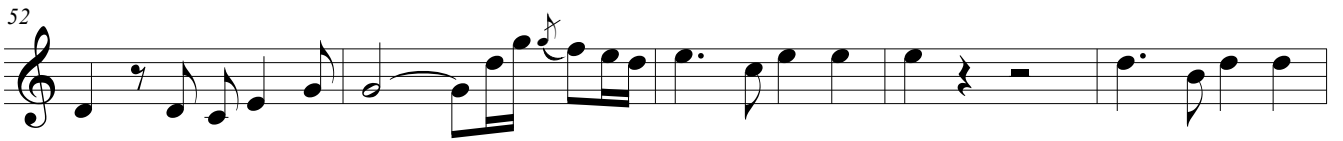

Allegro

7

82

88

95

101

108

114

120

125

130

135

